



Join our **Builder-CentricSM Program**

- Save Money
- Exclusive
Specials

Builder-CentricSM Preferred Builder Programs

are a great way to add more home designs to your portfolio at a lower cost and take advantage of extra savings.

Choose between our **GOLD** or **PLATINUM** programs and watch your savings multiply!

\$100 Study Plan Sets for estimating purposes. Sometimes you need to price out a home in order to get the sale, but you need the plan to get accurate bids. With your membership, receive study sets for up to **five different plans per year for just \$100 per study set.** (Not for construction purposes.)

BUILDER-CENTRICSM PROGRAM BENEFIT SUMMARY		
BUILDER BENEFITS	GOLD	PLATINUM
Plan Service Home Plan License Purchase Discount [‡] (includes single- and unlimited-build licenses)	10%	15%
Product Purchase Discount	10%	15%
25% off Digital Home Plan Book	✓	✓
50% off your 1st New Trend Makeover	✓	✓
Concierge Service (We'll recommend plans for your next project)	✓	✓
Company Listing/Link on DesignBasics.com	✓	✓
Most Recent Home Plan Books FREE	✓	✓
Study Sets* for up to 5 plans per year @ \$100 each (starting with the 6th plan, Study Sets are \$250 each)	✓	✓
One FREE Upgrade Per Plan License* [†] Purchased (from available upgrades; varies by plan)	✓	✓
Promotional License with Livability at a Glance [™] Floor Plans (included w/plan licensed through program)	✓	✓
Program Cost	\$249/yr	\$349/yr

Contact us for more information.

[‡]Excludes home plans by W.L. Martin Designs.

*Applies to Design Basics, Design Basics/HBN, Scholz Design, Carmichael & Dame Designs, and Plan Pros, Inc., plan licenses purchased directly from Design Basics.

[†]Full construction prints only (PDF or CAD files).

One FREE upgrade per plan license ordered. For each plan license you order, choose one available upgrade for that plan: Alternate Foundation (Basement, Crawl, or Slab); Alternate Exterior Wall Framing (2x4" or 2x6"); Forward + Reverse Plans; No-Step Entry Floor Plan; or, a Material List. **NOTE: Not all upgrades available for all plans.**

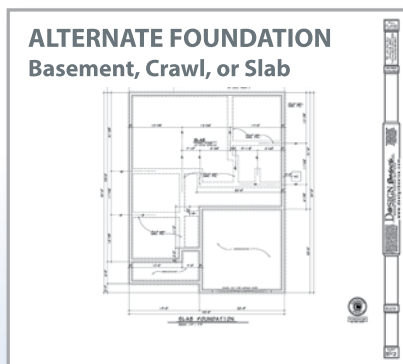
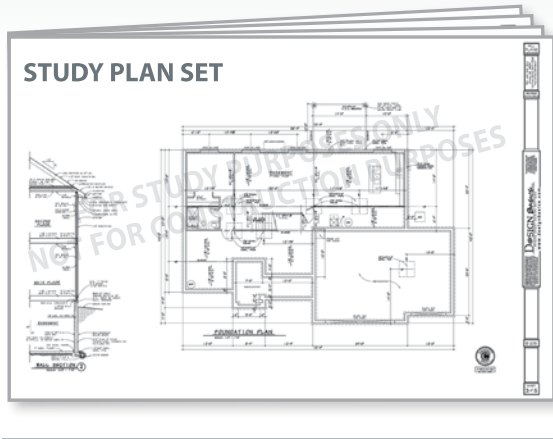

FORWARD + REVERSE PLANS

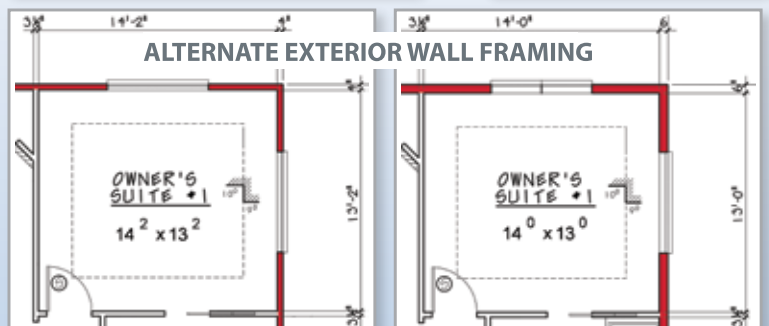
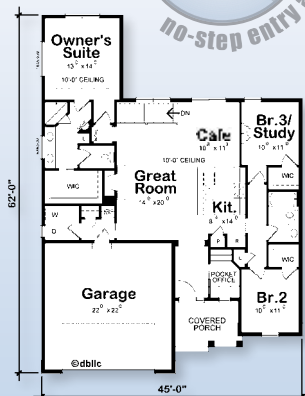
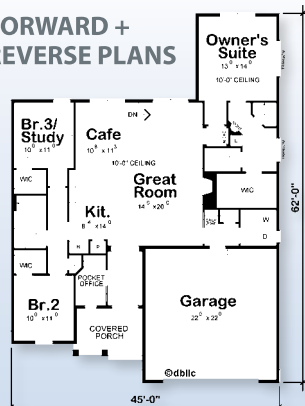

2X4" OR 2X6"