



Join our **Builder-CentricSM Program**

- Save Money
- Exclusive
Specials

Builder-CentricSM Preferred Builder Programs

are a great way to add more home designs to your portfolio at a lower cost and take advantage of extra savings.

Choose between our **GOLD** or **PLATINUM** programs and watch your savings multiply!

\$100 Study Plan Sets for estimating purposes. Sometimes you need to price out a home in order to get the sale, but you need the plan to get accurate bids. With your membership, receive study sets for up to **five different plans per year for just \$100 per study set.** (Not for construction purposes.)

BUILDER-CENTRICSM PROGRAM BENEFIT SUMMARY		
BUILDER BENEFITS	GOLD	PLATINUM
Plan Service Home Plan License Purchase Discount (includes single- and unlimited-build licenses)	10%	15%
Product Purchase Discount	10%	15%
25% off Digital Home Plan Book	✓	✓
50% off your 1st New Trend Makeover	✓	✓
Concierge Service (We'll recommend plans for your next project)	✓	✓
Company Listing/Link on DesignBasics.com	✓	✓
Most Recent Home Plan Books FREE	✓	✓
\$100 Study Plan Sets* for Estimating Purposes (up to five different plans per year)	✓	✓
One FREE Upgrade Per Plan License*† Purchased (from available upgrades; varies by plan)	✓	✓
Promotional License with Livability at a Glance™ Floor Plans (included w/plan licensed through program)	✓	✓
Program Cost	\$249/yr	\$349/yr

Contact us for more information.

*Applies to Design Basics, Design Basics/HBN, Scholz Design, Carmichael & Dame Designs, and Plan Pros, Inc., plan licenses purchased directly from Design Basics.

†Full construction prints only (PDF or CAD files).

One FREE upgrade per plan license ordered. For each plan license you order, choose one available upgrade for that plan: Alternate Foundation (Basement, Crawl, or Slab); Alternate Exterior Wall Framing (2x4" or 2x6"); Forward + Reverse Plans; No-Step Entry Floor Plan; or, a Material List. **NOTE: Not all upgrades available for all plans.**

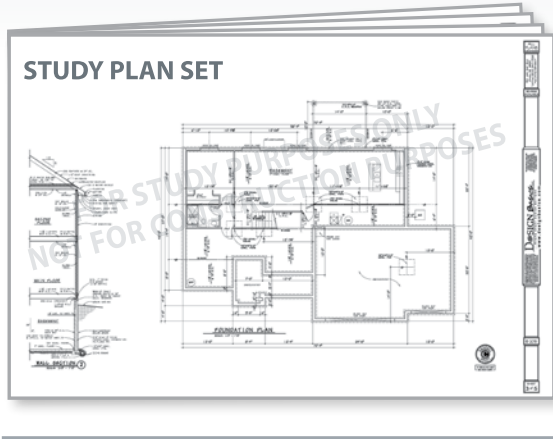

FORWARD + REVERSE PLANS

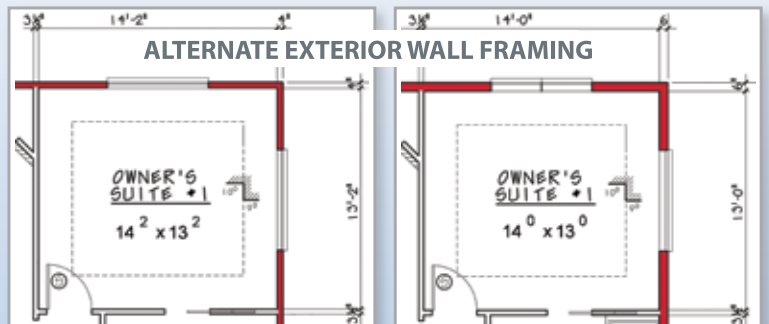
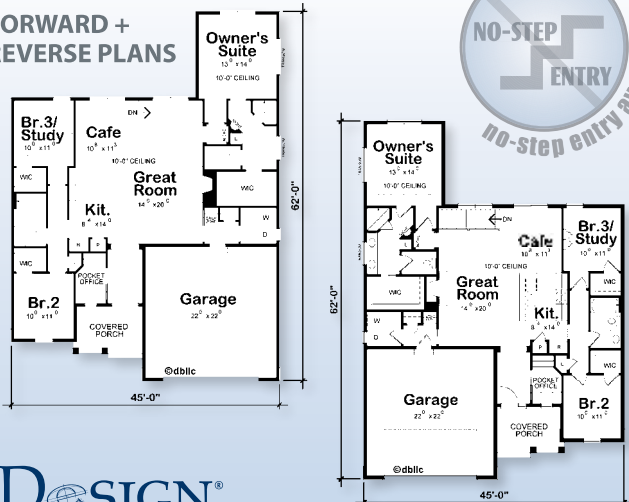

2X4" OR 2X6"