



# Join our **Builder-Centric<sup>SM</sup> Program**

- Save Money
- Exclusive Specials

## Builder-Centric<sup>SM</sup> Preferred Builder Programs

are a great way to add more home designs to your portfolio at a lower cost and take advantage of extra savings.

Choose between our **GOLD** or **PLATINUM** programs and watch your savings multiply!

**\$100 Study Plan Sets for estimating purposes.** Sometimes you need to price out a home in order to get the sale, but you need the plan to get accurate bids. With your membership, receive study sets for up to **five different plans per year for just \$100 per study set.**

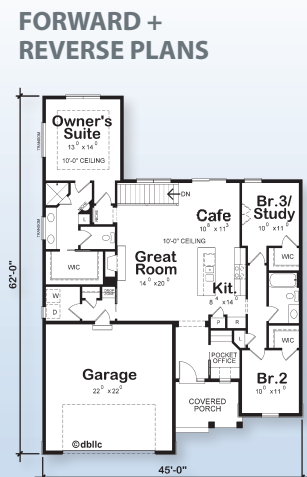
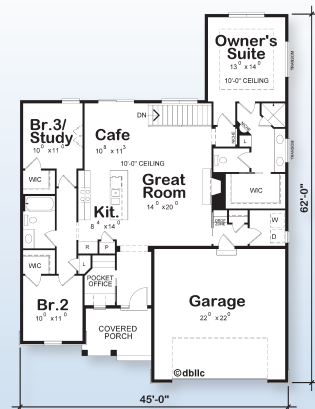
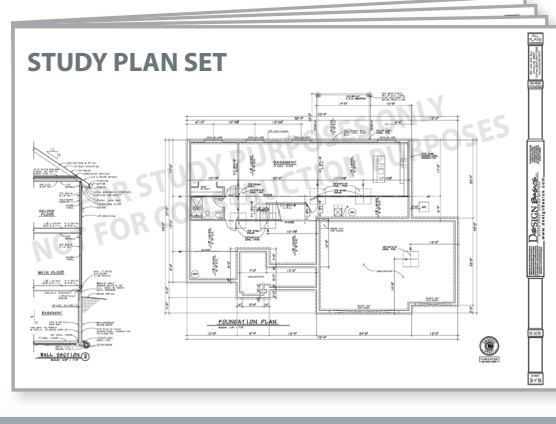

<b>BUILDER-CENTRIC<sup>SM</sup> PROGRAM BENEFIT SUMMARY</b>		
<b>BUILDER BENEFITS</b>	<b>GOLD</b>	<b>PLATINUM</b>
Plan Service Home Plan License Purchase Discount (includes single- and unlimited-build licenses)	10%	15%
Product Purchase Discount	10%	15%
25% off Digital Home Plan Book	✓	✓
50% off your 1st New Trend Makeover	✓	✓
Concierge Service (We'll recommend plans for your next project)	✓	✓
Company Listing/Link on DesignBasics.com	✓	✓
Most Recent Home Plan Books FREE	✓	✓
\$100 Study Plan Sets* for Estimating Purposes (up to five different plans per year)	✓	✓
One FREE Upgrade Per Plan License*† Purchased (from available upgrades; varies by plan)	✓	✓
Promotional License with Livability at a Glance™ Floor Plans (included w/plan licensed through program)	✓	✓
<b>Program Cost</b>	<b>\$249/yr</b>	<b>\$349/yr</b>

### Contact us for more information.

\*Applies to Design Basics, Scholz Design, Carmichael & Dame Designs and Plan Pros, Inc., plan licenses purchased directly from Design Basics.

†Full construction prints only (PDF, sets, or CAD files).

**One FREE upgrade per plan license ordered.** For each plan license you order, choose one available upgrade for that plan: Alternate foundation (basement, crawl, or slab); Alternate exterior wall framing (2x4" or 2x6"); forward + reverse plans; or a materials list. **NOTE: Not all upgrades available for all plans.**

